

"The Church with a Welcome for All!"

North Warren

PRESBYTERIAN CHURCH (USA)

200 South State Street Warren, PA 16365-4645
Telephone (814) 723-5060 Email: secretary@nwpchurch.org
World Wide Web at www.nwpchurch.org

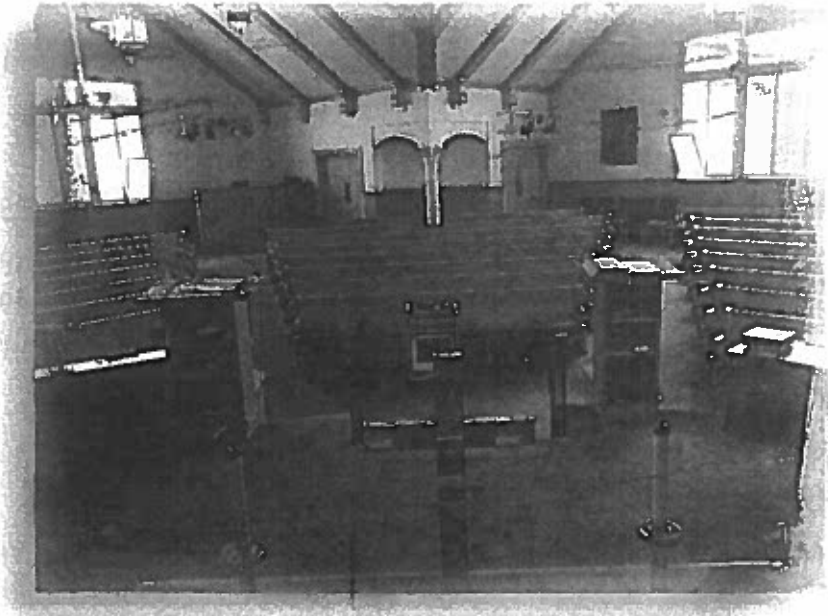

*If someone strikes you on one cheek,
turn to him the other also.*

Luke 6:29

Sunday Schedule:

9:15 AM Prayer Meeting
9:30 AM Sunday School
11:00 AM Worship

Regular Office Hours:

Tuesday, Wednesday, and
Friday: 8:30 AM - 12:30 PM

Handicap Accessible at Church Street Entrance.



February 24, 2019
Seventh Sunday after Epiphany (in Ordinary Time)
North Warren Presbyterian Church
Reverend Burfoot S. Ward, III, Pastor
Cathy Peterson, Pianist

"We trust God's Spirit to work in us, through our words and deeds, wherever we are."

Prelude

Passing The Friendship Registers

Please sign the friendship register, your name only if you attend regularly, completely if you are new or visiting.

Announcements

Call to Worship

No. 25

***Hymn** "And Can It Be?", "My Savior's Love" Nos. 347, 348
"O How He Love You and Me" No. 349
Marked Verses Only

***Invocation**

***The Lord's Prayer** (we will use the words "debts" and "debtors")

Presentation of Tithes and Offerings

Offertory "Be Thou My Vision" Arr: D. Wagner
Qadosh Bells

***Offertory Response** "We Give Thee But Thine Own" No. 816

***Offertory Prayer**

Junior Sermon Rev. Ward

***Hymn** "You Are My King (Amazing Love)" No. 12
Red Book

Scripture Luke 6:27-38 p. 1601

Sermon "Directions for Your Life" Rev. Ward

Joys and Concerns

***Hymn**

"For All the Saints"

No. 767

***Benediction**

Postlude

**Those Who Are Able, Please Stand*

We welcome all who have come to worship with us.

We pray that this hour will be a blessing to you.

† † †

Our Lay Leader today is Anne Ward.

Our ushers this morning are Nancy Bullock, Brian Wood, and Kelley Wood.

The Sound Booth Operator today is Gary Brumagin.

Our Nursery Worker this morning is Sandy Ransom.

The Sanctuary Flowers today are given by Mark and Sheryl Ash in memory of Cecil and Hazel R. Ash.

After Church Coffee Hosts this morning are Lois Marshall and Lynn Olsen. Today is a good day to stop in and enjoy some refreshments and good company right after the worship service.

Greeting the congregation at the close of the service today is Rev. Buddy and Anne Ward at the Church Street door and Jim Reese at the State Street door.

Per Capita this year is \$31.50 per person. Your willingness to pay this amount voluntarily and separately goes a long way toward helping us meet our obligation to presbytery. Please prayerfully consider paying this amount as a separate donation and as early in the year as possible.

Both *Upper Room* and *Daily Bread* devotionals are now available on the table outside the church office. Small envelopes as well as the donation box are available to help offset the cost of these spiritual study resources.

Prayer Requests Today:

- * Nickleville and Emlenton, Rev. Darrell Knopp, Temporary Supply Pastor, Rev. Gary Larson (HR)
- * All health care patients, survivors, their families, and their caretakers,
- * Our church and pastor

The Week Ahead

Sunday, February 24

9:15 AM Prayer Meeting

9:30 AM Sunday School

11:00 AM Worship Service

After Church Coffee – Lois & Lynn

6:00 PM Session Meeting

Monday, February 25

7:00 PM Qadosh Bells

Tuesday, February 26

7:00 PM Finance Committee

Wednesday, February 27

7:00 PM Youth Rec

Thursday, February 28

7:30 PM Men's Bible Study

Sunday, March 3

9:15 AM Prayer Meeting

9:30 AM Sunday School

11:00 AM Worship Service

6:00 PM Confirmation Class

We give because God first gave to us.

"Freely you have received, freely give"

(Matt. 10:8)

Sermon Outline for Sunday Morning, February 24, 2019 Rev. Ward

TITLE: "*Direction for Your Life!*"

TEXTS: Luke 6:27-38

- I. Introduction: Many _____ people _____ have _____ lives _____ that lack _____ direction _____ .

- II. _____ Jesus _____ is God's _____ revelation _____ of the _____ way _____ our _____ lives _____ should be _____ lived _____ .

- III. All of Jesus' _____ teaching _____ on _____ life _____ is _____ rooted _____ in _____ love _____ .

- IV. Jesus offers _____ teaching _____ on _____ life _____ that provides not only _____ hope _____ , but _____ salvation _____ as well.

- V. _____ Fear _____ and _____ hate _____ and _____ unforgiveness _____ lead to _____ retaliation _____ , _____ revenge _____ , _____ isolation _____ , even _____ war _____ .

- VI. The _____ love _____ of _____ Jesus _____ can _____ change _____ the _____ world _____ !

- VII. I hope you will leave this room today ready to follow Jesus with a new . . . " _____ !"